



Loading Report

E-mail: Customer_Service@winqc.cn

Web: www.winqc.cn

Container Loading Report			
		Service Number: WINQC 20210919	
		Product Name	Bathroom body scale
		Item number	BD0020-WHT
		P/O number	13419
		Quantity	1329cartons
		Client name	...
		Supplier name	...
		Inspection date	Sep 19, 2021
		Arrival time	PM13:00
		Departure time	PM16:00
Inspection location	Wuyi, Zhejiang		
Inspector	Jacky		

Special Attention	
Container No. : SMCU 1092445	Seal No. : SMC 556260
Loading : 1329cartons	

Item No./ style	Order Quantity	Loading Quantity
BD0020-WHT	1329cartons	1329cartons
Total	1329cartons	1329cartons

Product description

Loading Report

E-mail: Customer_Service@winqc.cn

Web: www.winqc.cn



Mass goods



Mass goods



Mass goods



Mass goods



Mass goods



Carton view

Loading Report

E-mail: Customer_Service@winqc.cn

Web: www.winqc.cn

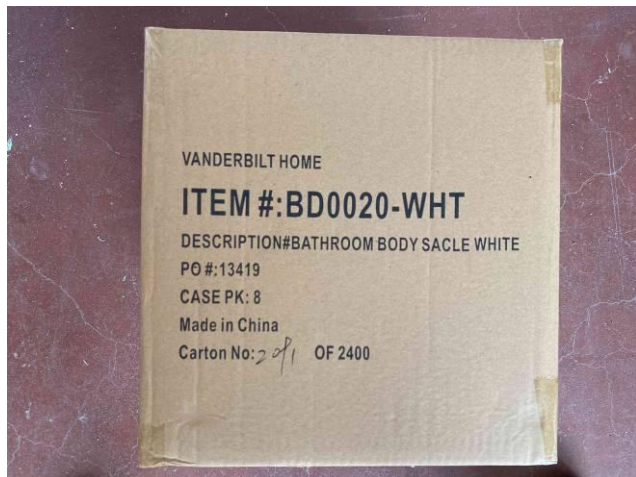

Main mark



Side mark

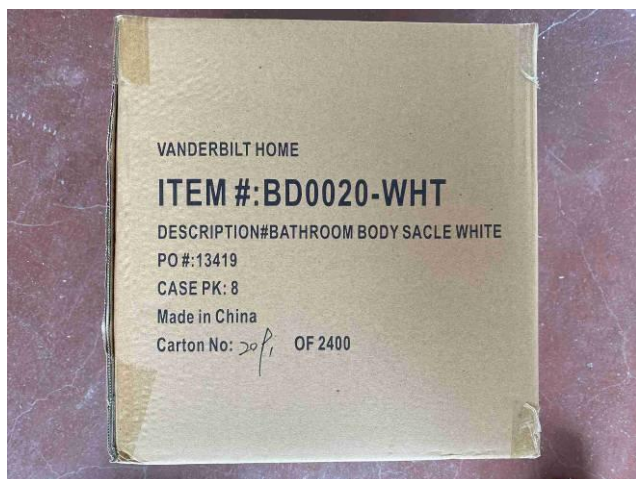

Main mark



Side mark



Open carton view



Color box view

Loading Report

E-mail: Customer_Service@winqc.cn

Web: www.winqc.cn



Color box view



Color box view



Color box view



Barcode scanning test



Open color box view



Package

Loading Report

E-mail: Customer_Service@winqc.cn

Web: www.winqc.cn



Warning



Product view

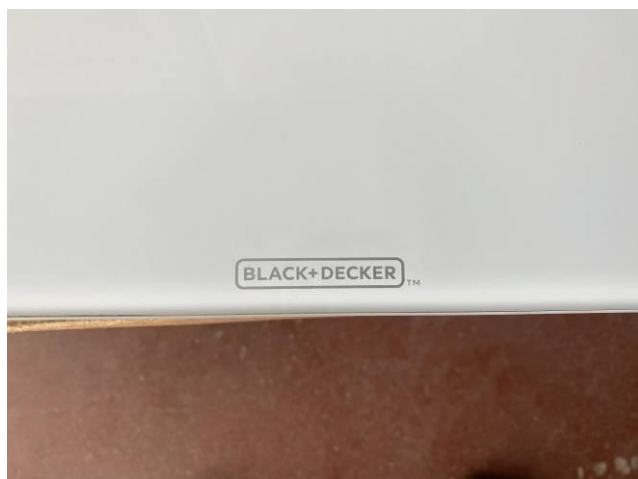

Product view



Product view



Product view

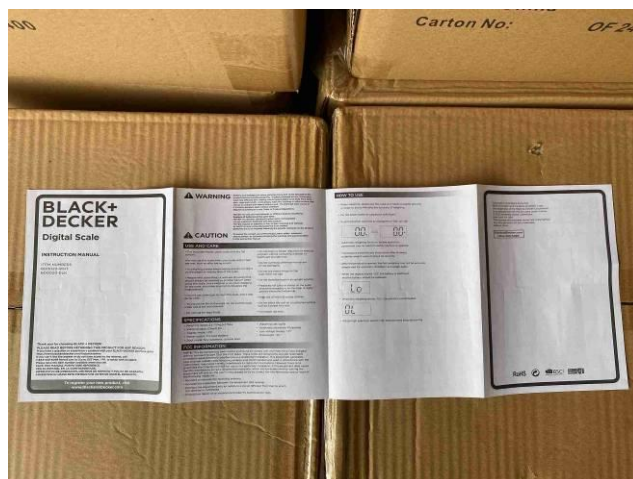

Manual

Loading Report

E-mail: Customer_Service@winqc.cn

Web: www.winqc.cn

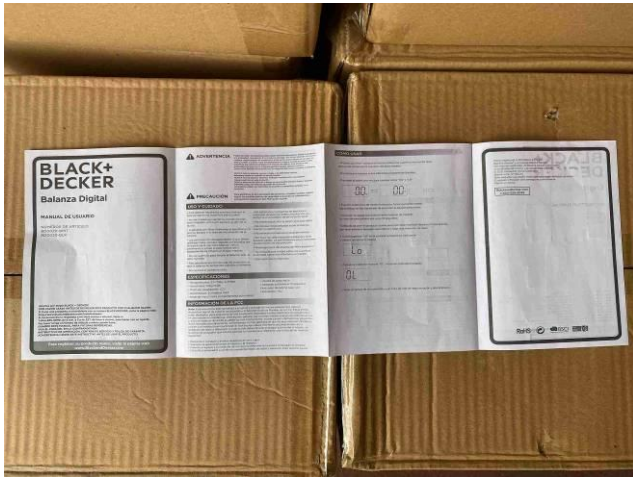

Manual

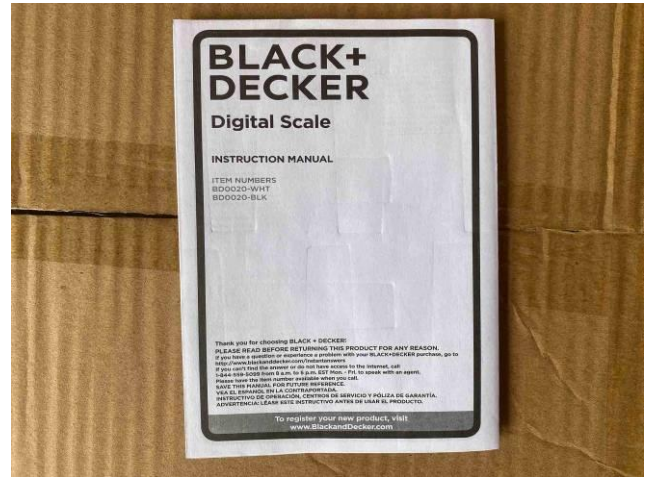

Manual

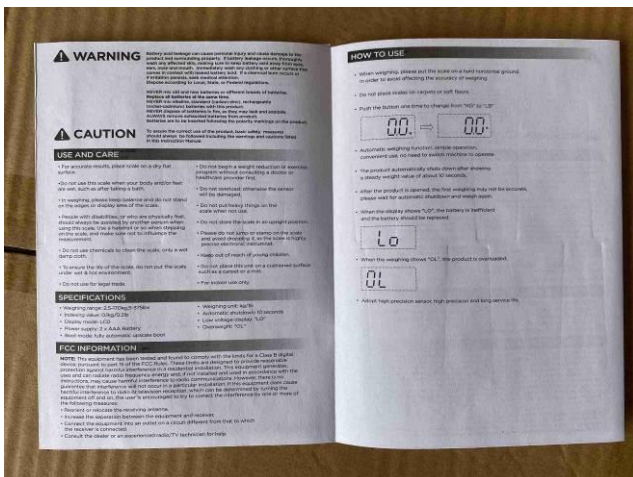

Manual

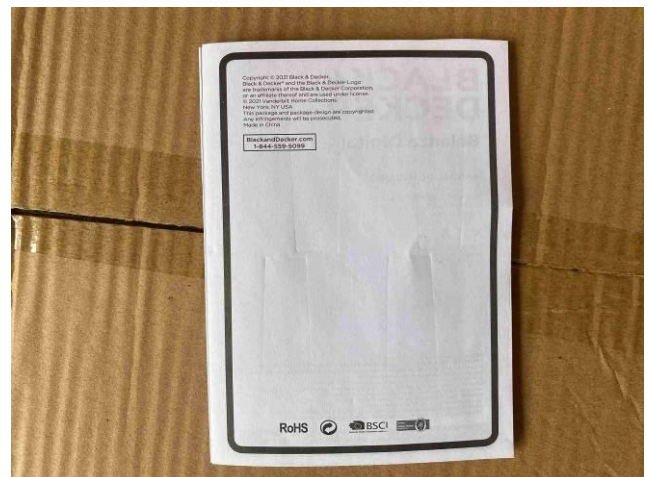

Manual



Product view



Product view

Loading Report

E-mail: Customer_Service@winqc.cn

Web: www.winqc.cn

Pictures of container loading



Truck view



Container No. : SMCU 1092445



Container No. : SMCU 1092445



Empty container



Empty container



Container No. : SMCU 1092445

Loading Report

E-mail: Customer_Service@winqc.cn

Web: www.winqc.cn

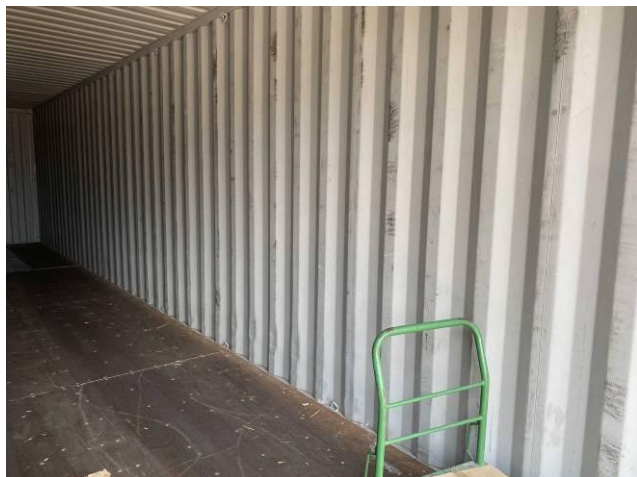

Empty container



Empty container

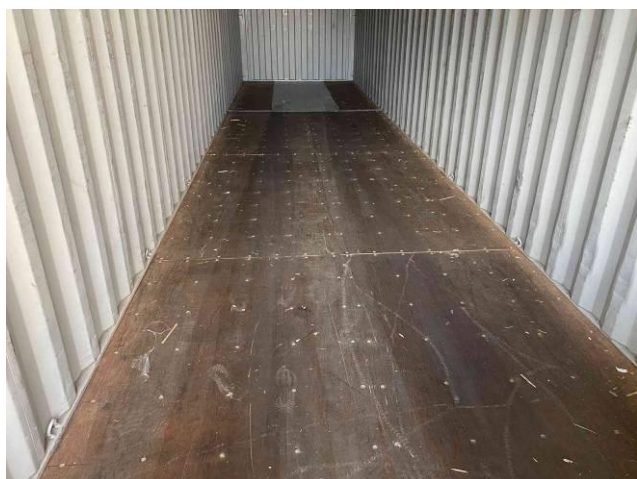

Empty container



Empty container



Empty container



Loading

Loading Report

E-mail: Customer_Service@winqc.cn

Web: www.winqc.cn



Loading



Loading



Loading



Loading



Loading



Loading

Loading Report

E-mail: Customer_Service@winqc.cn

Web: www.winqc.cn



Finish loading



Close right door



Close right door



Close container

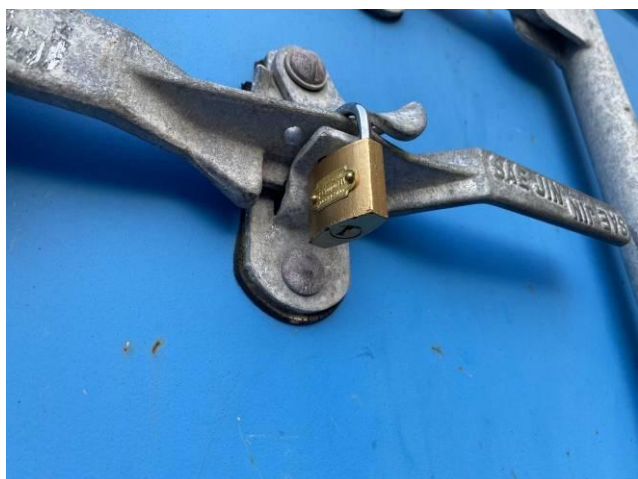

Close container



Close container

Loading Report

E-mail: Customer_Service@winqc.cn

Web: www.winqc.cn



Close container



Seal No. : SMC 556260



Seal No. : SMC 556260





Container closed and sealed

Loading Report

E-mail: Customer_Service@winqc.cn

Web: www.winqc.cn

Reefer Temperature Required 冷藏温度				CONTAINER LOAD PLAN						 <p>请在提箱预约前确认序列号是否完成支付</p>	
Class 等级	IMDG Page 危规页	UN NO. 联合国 编码	Flashpoint 闪点	装箱单 装箱编号: 领到箱单后,数据务必认真再核对一次!				订舱货代代码:		箱主: SML 箱型: 40HQ EIR号: 0E202109174107 提箱堆场: 福洋 有效期: 2021-09-24 23:59:59	
Ship's Name/Voy No. 船名 / 航次 GERNERMAERSK 138NFC 进箱开始时间: 进箱截止时间:				Port of Loading 装货港 NINGBO 进箱码头	Port of Tranship 中转港 USLAX	Place of Delivery 交货地 LOS ANGELES, CA	mz				
Container No. 箱号 SMCU1092445				Bill of Lading No. 提单号	Packages & Packing 件数与包装	Gross Weight 毛重	Measurements 尺码	Description of Goods 货名	Marks & Numbers 唛头		
Seal No. 封号 SMC556260				NJED1K351500A 250		3250	32.5				
Cont. size & type 箱型尺寸 40HQ				NJED1K351500B 250		3250	32.5				
Packer's Name / Address 装箱人名称/地址 / 武义县王山头工业区南苑路16号【凝瑞电子】二楼办公室胡靖焜, 18939450227 + 地址: 宁波市镇海区丽浦路342号联系人: 王先生 15888051860 两地装完 过磅 Tel No. 电话号码				A 1324件 16080.9 kg 33.3 m³							
Packing Date 装箱日期 2021-09-19 08:30 Packed By				Total Packages 总件数 500	Total Cargo Wt 总货重 6500.00	Total Meas. 总尺码 65.00	Remarks: 备注 1、如对装箱单数据有疑义, 请及时联系货代确认, 未经确认产生的错误和费用自行承担; 2、在装箱单上加实填写货物毛重, 保证每柜的实际数据与进港装箱单上的数据相符; 3、此序列号可在手机APP端预约成功后进行提箱, 请妥善保管, 避免遗失或被他人盗用; 4、请在提箱出门前确认情况, 如无异议视同情况良好。				
Received By Drayman 驾驶员签收及车号				Cont. Tare Wt 集装箱皮重		Cgo/cont Total WT 货/箱总重量					

Container load plan

-----END OF REPORT-----